

Ways Weather Impacts Accident Claims

1. How Weather Conditions Affect Fault Determination

Drivers may think that bad weather absolves them of fault in the case of a car crash. But as any seasoned car accident lawyer will tell you, that's not always the case. They expect drivers to adjust to accommodate the weather. Knowing this helps you prepare better evidence or arguments if you need to challenge how fault is decided in your claim.



2. Common Weather Conditions and Their Impacts on Claims

Rain is the most common weather factor that makes roads dangerous. Insurance companies examine whether drivers slowed down and kept a safe distance in the rain. Winter weather, like snow and ice, makes figuring out fault much harder. Insurance companies focus on what drivers did to avoid accidents. In heavy fog, drivers must slow down, use fog lights, and keep extra space between cars. If there's an accident, insurance companies will check if you took these safety steps.

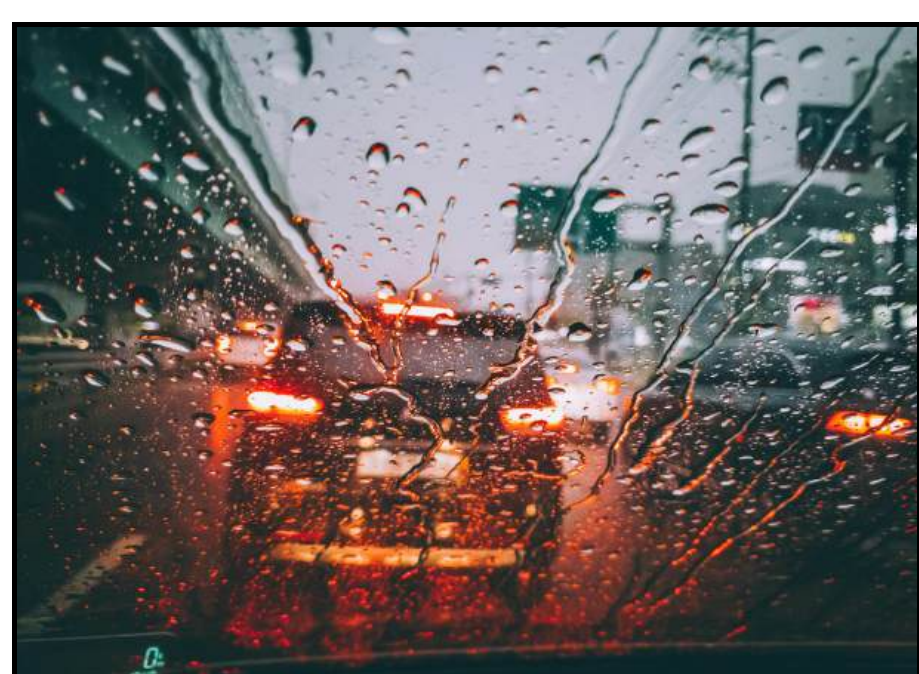

3. How Insurance Companies Evaluate Weather-Related Claims

Insurance companies follow a set process when checking claims involving bad weather. Their main question is whether the driver acted carefully given the conditions. They look at things like speed, following distance, car maintenance, and your efforts to drive defensively and avoid the accident.

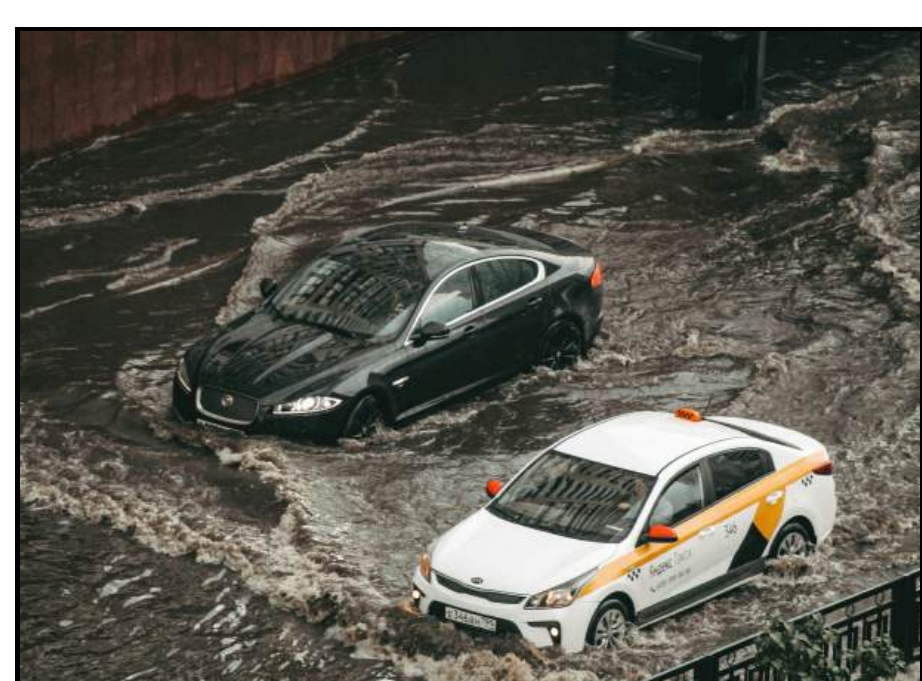

4. Steps to Protect Your Claim in Bad Weather

Knowing what to do right after a weather-related accident can really help your claim. Here are some simple steps: document conditions immediately, gather witness testimonies, and report the accident promptly.

5. How a Lawyer Can Help Your Case

When weather makes a car accident claim complicated, working with a personal injury attorney can be a significant advantage. Insurance companies often try to downplay how much the weather affected the crash, hoping to blame drivers more and pay less. Experienced attorneys know how to gather the right evidence and negotiate with insurers to protect your interests.

